

Name: _____

Score: _____

Morning Math

Please write the numbers from 161 to 170. Color the number that is one more than 166 blue.



Penny has \$1.28. Her dad gave her \$1.39. How much money does Penny have altogether?

Please circle the clue words.

Please write and solve this problem.

$$\begin{array}{r} \$ 1.28 \\ + 1.39 \\ \hline \$ 2.67 \end{array}$$

Penny has \$2.67 all together.

Please color to show:

- 7 kids like grapes.
- 2 kids like cherries.
- 9 kids like apples.

grapes											
cherries											
apples											

Count the tally marks.



There are 21 tally marks.

- Use > or < to make the number sentence true.

$$130 > 126$$

$$\begin{array}{r} 60¢ \\ + 20¢ \\ \hline 80¢ \end{array}$$

$$\begin{array}{r} 84 \\ + 28 \\ \hline 112 \end{array}$$

$$\begin{array}{r} 11 \\ - 7 \\ \hline 4 \end{array}$$

$$\begin{array}{r} 4 \\ 84 \\ - 26 \\ \hline 28 \end{array}$$

Name: _____

Score: _____

Homework Math

Please write the numbers from 161 to 170. Color the number that is one more than 162 yellow.

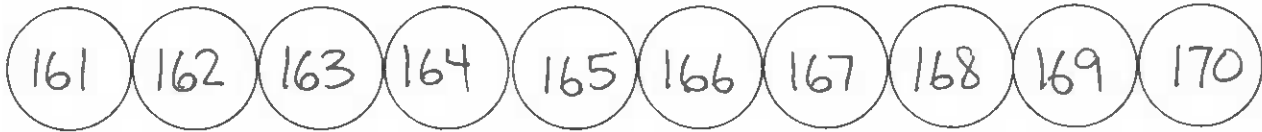

Andy has \$1.63. His brother gives him \$1.18. How much money does Andy have in all?

Please circle the clue words.

Please write and solve this problem.

$$\begin{array}{r}
 \$ 1.63 \\
 + 1.18 \\
 \hline
 \$ 2.81
 \end{array}$$

Andy has \$ 2.81 in all.

Please color to show:

- 10 kids like blue.
- 3 kids like yellow.
- 6 kids like green.

blue										
yellow										
green										

Count the tally marks.



There are 13 tally marks.

- Use > or < to make the number sentence true.

$$104 < 115$$

$$\begin{array}{r}
 50¢ \\
 + 27¢ \\
 \hline
 77¢
 \end{array}$$

$$\begin{array}{r}
 54 \\
 + 39 \\
 \hline
 93
 \end{array}$$

$$\begin{array}{r}
 10 \\
 - 8 \\
 \hline
 2
 \end{array}$$

$$\begin{array}{r}
 46 \\
 - 27 \\
 \hline
 29
 \end{array}$$

Name: _____

Score: _____

Morning Math

Today is: _____

How much?



\$ 1.66

Matt has 5 dimes and 2 nickels. Which item costs that amount of money?

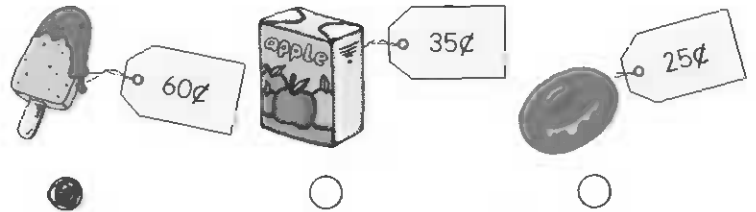

Time:

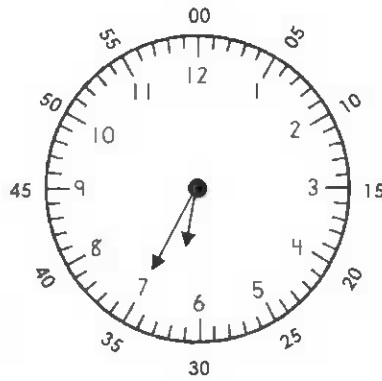

6:35

How many sides?

3

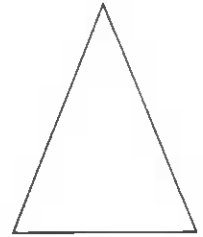

How many angles?

3

Circle the vertical line:

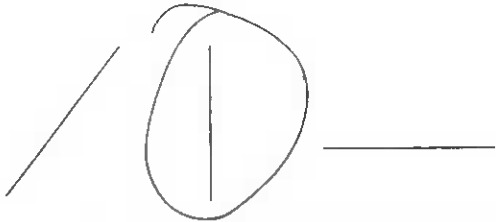

Brad has 59¢. Which coins can you use to make 59¢? Draw the coins. Use at least two different coin values.

varied

- Please write the numbers from 151 to 160. Color even numbers blue.

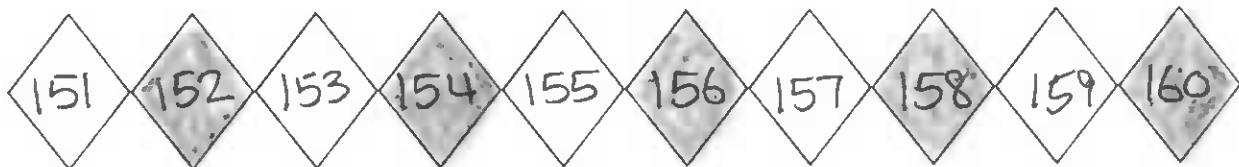

Name: _____

Score: _____

Homework Math

How much?

\$ 1.14

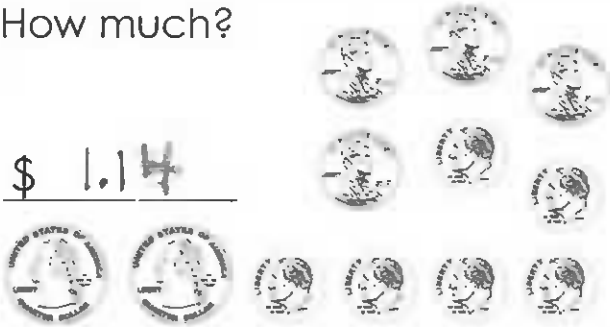

Ken has 7 nickels. What item costs that amount?

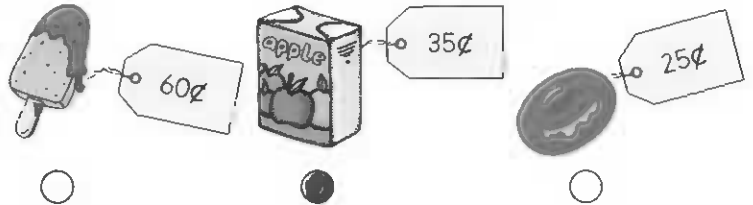

Time:

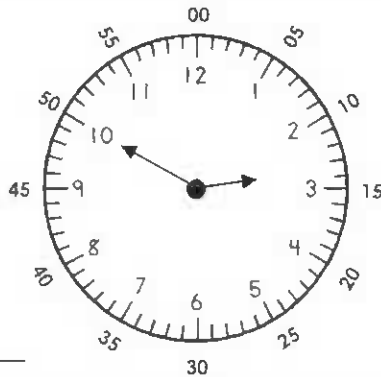

2:50

How many sides?

4



How many angles?

4

Circle the horizontal line:

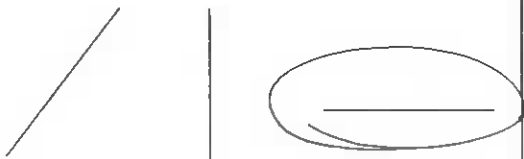

Greg has 47¢. Use the highest valued coins to show this amount.



$$28 + 10 = \underline{38}$$

$$12 - 3 = \underline{9}$$

- Write the numbers from 151 to 160. Color the odd numbers green.



Name: _____

Score: _____

Morning Math

Please count backward by 10's starting at 100.



Jill has 22 white rocks, 12 brown rocks, 13 red rocks, and 12 blue rocks. How many rocks does Jill have altogether?

Please circle the clue words.

Please write and solve this problem.

$$\begin{array}{r} 22 \\ 12 \\ 13 \\ + 12 \\ \hline 59 \end{array}$$

Jill has 59 rocks altogether.

Please answer:

- Which month had the most snowy days?

January

- Which month had the least snowy days?

November

- How many more snowy days were there in January than November?

5

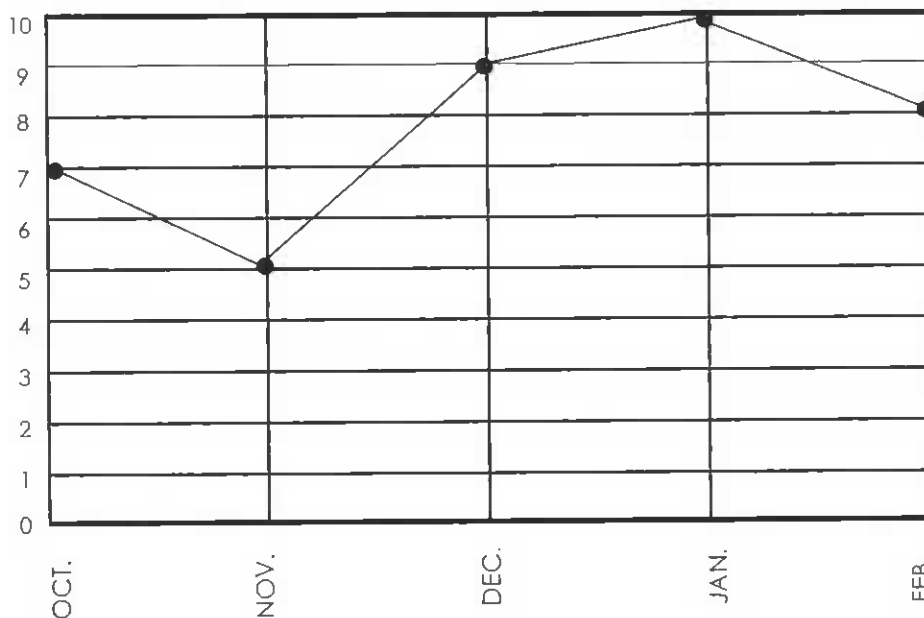

$$\begin{array}{r} 86¢ \\ + 18¢ \\ \hline 104¢ \text{ or} \\ \$1.04 \end{array}$$

$$\begin{array}{r} 73 \\ + 47 \\ \hline 120 \end{array}$$

$$\begin{array}{r} 8 \\ - 4 \\ \hline 4 \end{array}$$

$$\begin{array}{r} 15 \\ - 9 \\ \hline 6 \end{array}$$

Name: _____

Score: _____

Homework Math

Please count by 5's starting at 20.



Mr. Young rides his bike a lot. On Monday, he rode it 9 miles, on Tuesday, he rode it 11 miles, and on Wednesday, he rode it 13 miles. How many miles did Mr. Young ride his bike in all?

Please circle the clue words.

Please write and solve this problem.

$$\begin{array}{r} 9 \\ 11 \\ + 13 \\ \hline 33 \end{array}$$

Mr. Young rode his bike 33 miles in all.

Please answer:

- How many hotdogs were sold in October?

40

- Which month had the least hotdogs sold?

December

- How many more hotdogs were sold in January than in December?

60

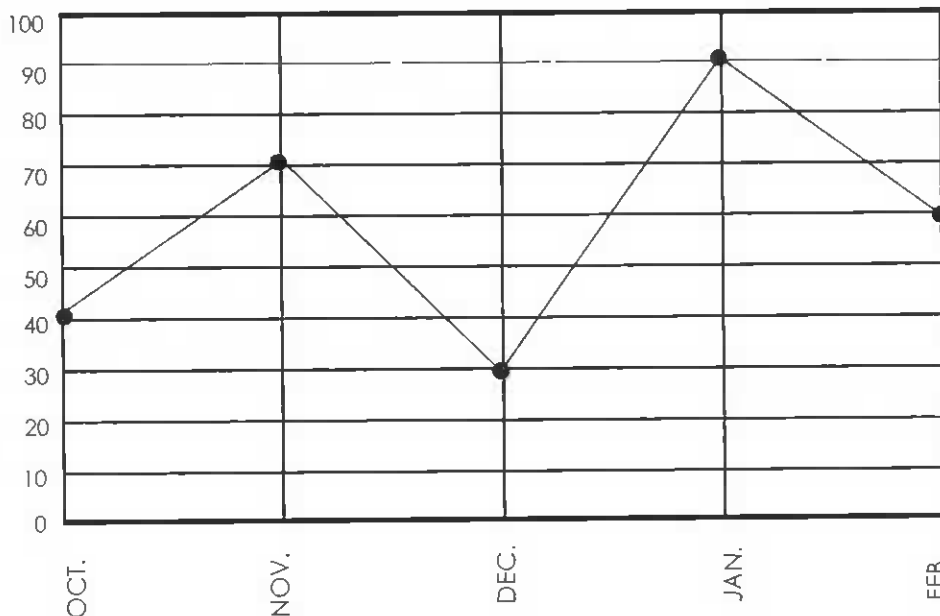

$$\begin{array}{r} 30¢ \\ + 50¢ \\ \hline 80¢ \end{array}$$

$$\begin{array}{r} 66 \\ + 19 \\ \hline 85 \end{array}$$

$$\begin{array}{r} 9 \\ - 3 \\ \hline 6 \end{array}$$

$$\begin{array}{r} 10 \\ - 6 \\ \hline 4 \end{array}$$

Name: _____

Score: _____

Morning Math

Today is: _____

Color the shapes that are congruent to this one.

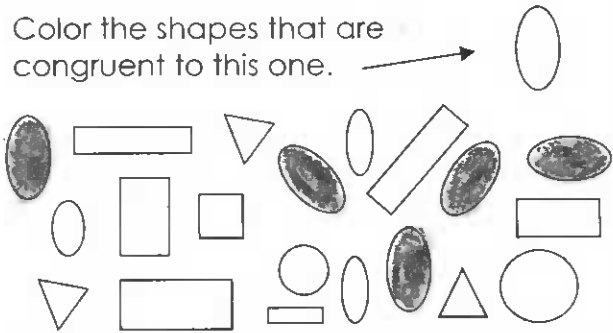

- Circle the second square from the X.
- Put an "E" inside the eleventh square from the X.



Time:

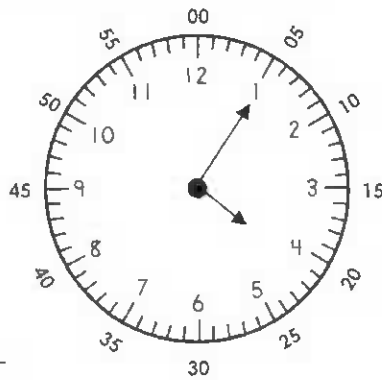

4:05

Write the numbers your teacher reads to you:

A: _____

B: _____

Which number is in the ones place?

512 2

Which number is in the hundreds place?

374 3

Divide the square into three equal pieces. Shade one-third.

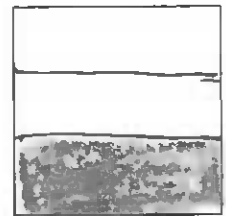

- Write the numbers backward beginning with 60.

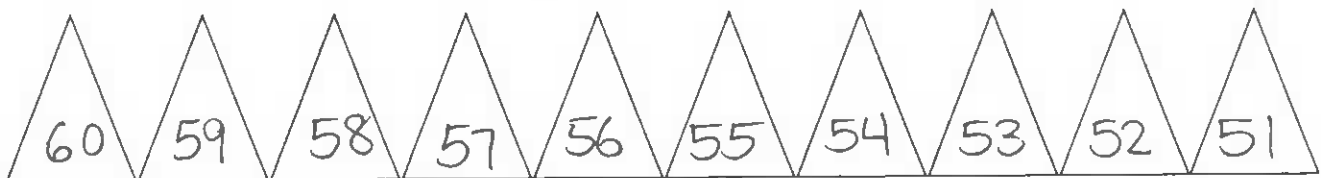

Name: _____

Score: _____

Homework Math

Today is: _____

Color the shapes that are congruent to this one. 

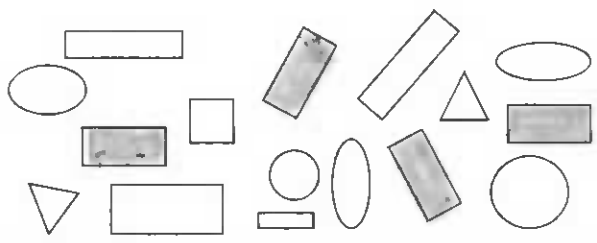

- Circle the third square from the X.
- Put an "E" inside the eighth square from the X.



Time:

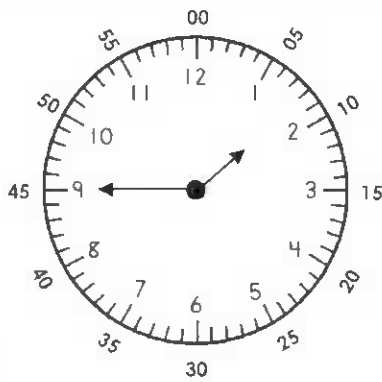

1:45

Use > or < to make each number sentence true.

60 < 80

121 > 106

Which number is in the hundreds place?

503 5

Which number is in the ones place?

628 8

Divide the square into three equal pieces. Shade two-thirds.
varied

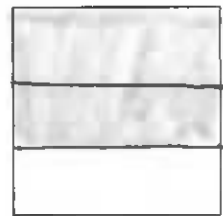

- Write the numbers backward beginning with 30.

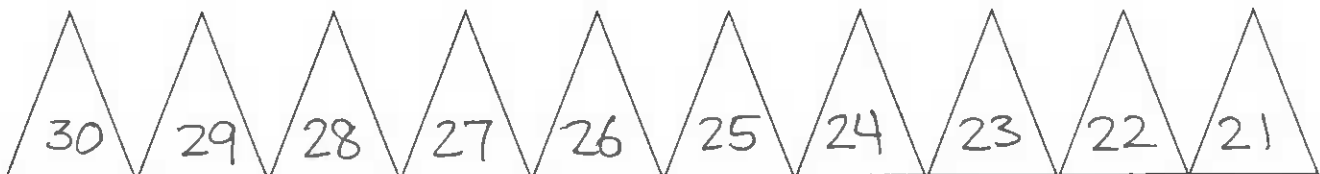

Name: _____

Score: _____

Morning Math

Today is: _____



How much?

\$ 1.25

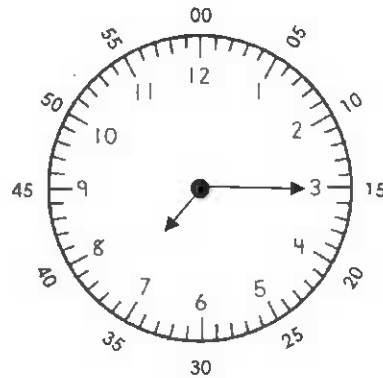

What time is it?

7:15

Use >, <, or =:

$$11 - 2 \quad \textcircled{=} \quad 12 - 3$$

Ann has 38¢. Draw a circle around each item that she **could** buy.

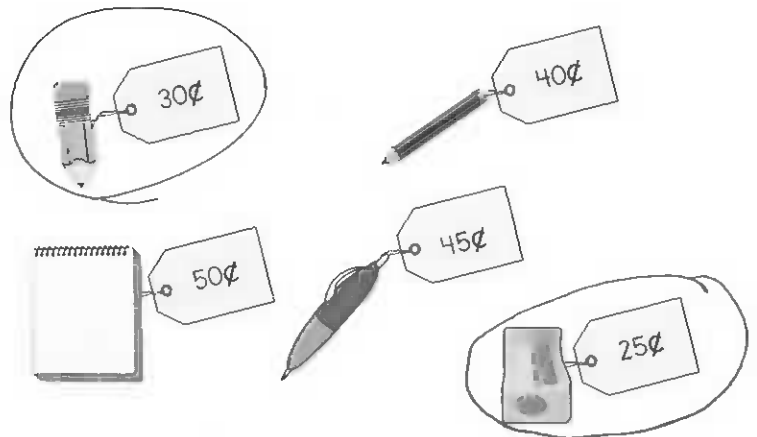

$$\begin{array}{r} 78 \\ + 33 \\ \hline 111 \end{array}$$

$$\begin{array}{r} 46 \\ - 25 \\ \hline 21 \end{array}$$

Put a "T" in the fourth box from the X. Color the eighth box from the G yellow.

X T G

Draw a congruent line.



Name: _____

Score: _____

Homework Math

Today is: _____



How much?



\$1.16

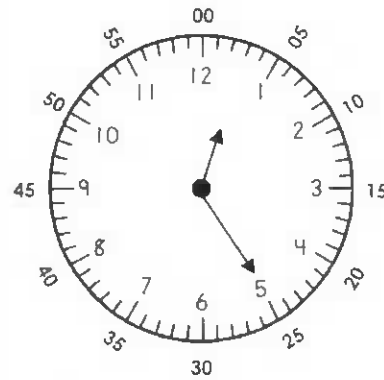

What time is it?

12:25

Use >, <, or =:

$$13 - 7 > 8 - 3$$

Jan has 56¢. Draw a circle around each item that she **could** buy.

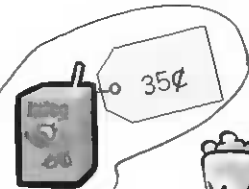
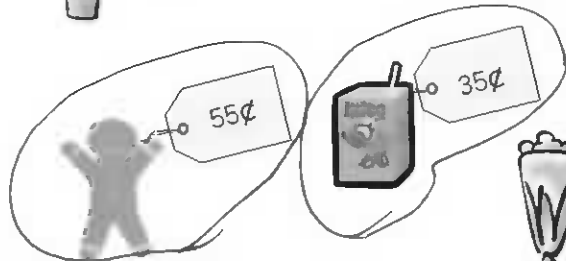
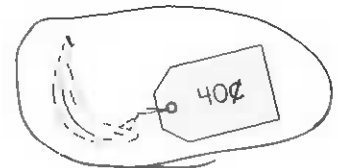
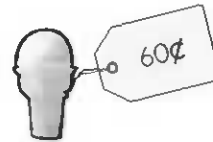

$$\begin{array}{r} 1 \\ 68 \\ + 37 \\ \hline 105 \end{array}$$

$$\begin{array}{r} 3 \\ 46 \\ - 18 \\ \hline 28 \end{array}$$

Put a "M" in the tenth box from the X. Color the third box from the G yellow.

X M G

Draw a congruent line.

